



2050A-6060 Porous Carbon-Carbon Panel

Spectracarb™ 2050A-6060 GDL is a thicker / rigid grade GDL panel used mainly in higher pressure PEM electrolyzers for the cathode side, as well as for PEM fuel cells and general development.

| Measurement | Units | Spectracarb 2050A-6060 |
|--|-----------------------------|--|
| Size | mm | 400 x 400 500 x 500 Custom Discs |
| Thickness | mm | 1.5 |
| Basis Weight | g/m ² | 88 |
| Geometric Density | g/cm ³ | 0.60 |
| Average Pore Size | microns | 9 |
| Electrical Resistivity through-plane in-plane | mΩ·cm ² mΩ·cm | 18 5.4 |
| Thermal Conductivity through-plane (@ 25°C) through-plane (@ 100°C) in-plane (@ 25°C) in-plane (@ 100°C) | W/m·K | 3.4 3.6 20.7 24.2 |
| Tensile Strength MD XMD | MPa | 4.2 2.6 |
| Flexural Strength | MPa | 37 |
| Flexural Stiffness | GPa | 9.5 |
| Compressive Strength | MPa | 2.1 |

A complete list and discussion of Spectracarb Products can be found at www.Spectracarb.com

| | | |
|---|--|--|
|  <p>Americas Engineered Fibers Technology, LLC 88 Long Hill Cross Road Shelton, CT 06484 USA Tel: +1 (203) 922.1810 Email: gdl@effibers.com</p> |  | <p>Europe, Middle East & Asia CAPLINQ Europe BV Provincialeweg 1 1561 KK Krommenie The Netherlands Tel: +31 (20) 893 2224 Email: info@caplinq.com</p> |
|---|--|--|

DISCLAIMER: The information and statements herein are believed to be reliable, but are not to be construed as a warranty or representation for which we assume legal responsibility. Users should undertake sufficient verification and testing of any information or products referred to herein to determine suitability for their own particular purpose. WE MAKE NO WARRANTY OF ANY KIND, EXPRESS OR IMPLIED, INCLUDING THOSE OF MERCHANTABILITY AND FITNESS FOR A PARTICULAR PURPOSE. Nothing herein is to be taken as permission, inducement or recommendation to infringe on any patent or other intellectual property right, or violate any law or safety code.

Spectracarb™ GDL

Spectracarb Panels for Electrolyzer Cathode Current Collectors

- Lower Cost Alternative to Titanium Mesh / Sintered Ti
- Thicker Plates (Up to 5mm)
- Higher Density (up to one g/cm³)
- Higher Bending Stiffness vs Stacking of Thin Papers
- Function as Elastic Springs in Compression (30%)
- Machinability
- Hybrid Constructions Possible

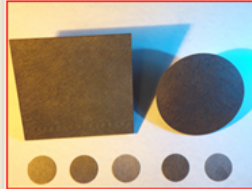

Spectracarb™ GDL

PEM Electrolyzer Cathode Current Collector

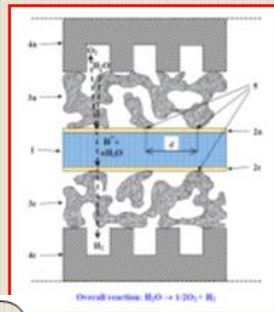

Spectracarb™ GDL

Spectracarb GDL Panels For Electrolyzer Cathode Applications

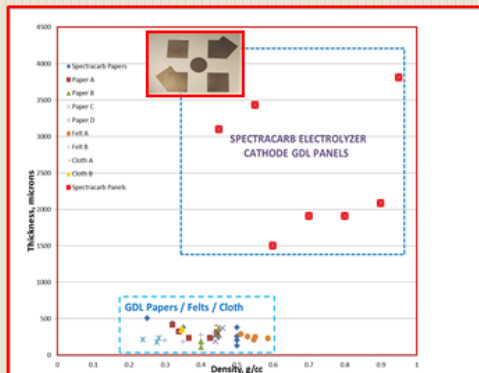

EFT / Spectracarb GDL Macroporous Graphite Materials

- Very High Conductivity Porous Graphite Papers / Panels
- High Strength and Durability
- Good Air Permeability
- Moisture Transport / Water Management
- Lab-Scale Prototype Development to Commercial Scale Manufacturing
- Produced in US / Capling European Agent

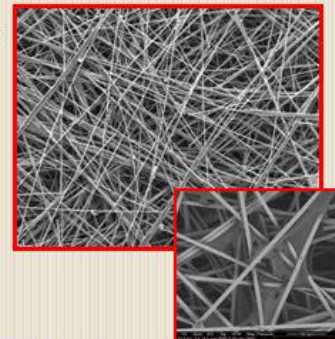

Spectracarb™ GDL

